

A/16378/274/94

Planning Permit No. _____
APPROVED
 SUBJECT TO THE CONDITIONS IN THIS OFFICE LETTER.
 No. A2/8525/94 Dated 23/8/94
 FOR MEMORANDUM SECRETARY
 MADRAS MUNICIPAL AUTHORITY
 BEVELY STREET, MADRAS 600 008.

NOTE :
 APPROVED PPA NO. 433/90 DATED 8/2/90, P.A. NO. 489/90 DATED 8/2/90

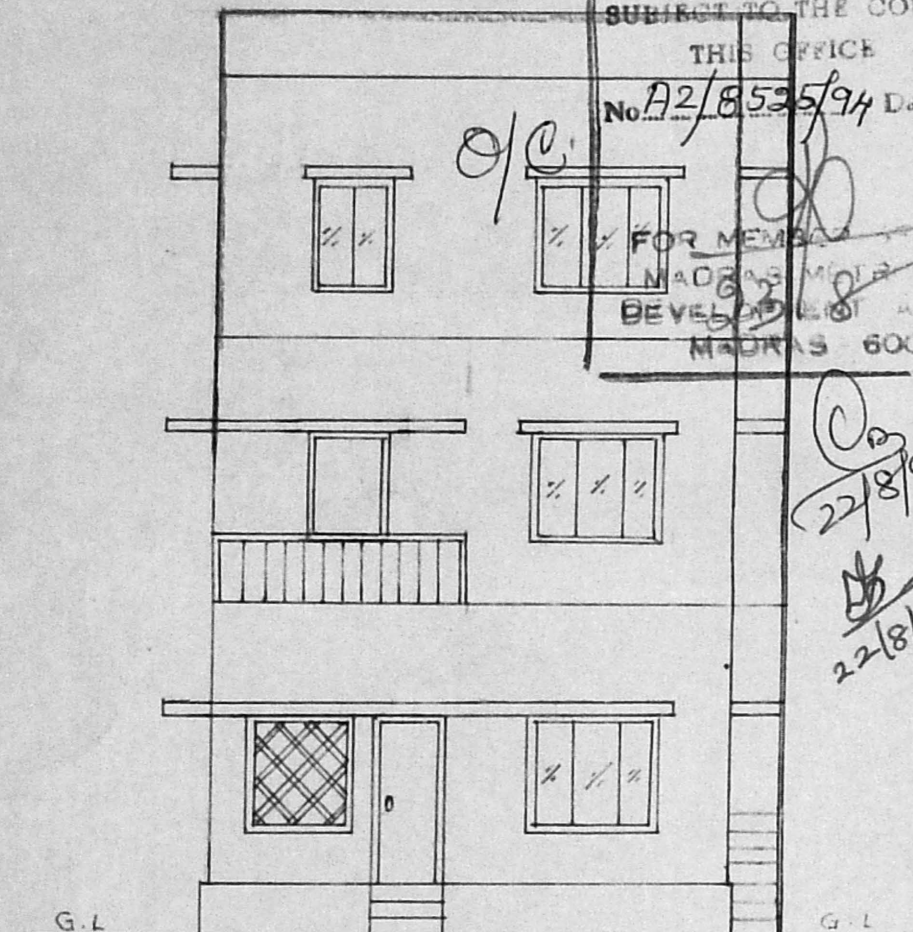

ELEVATION

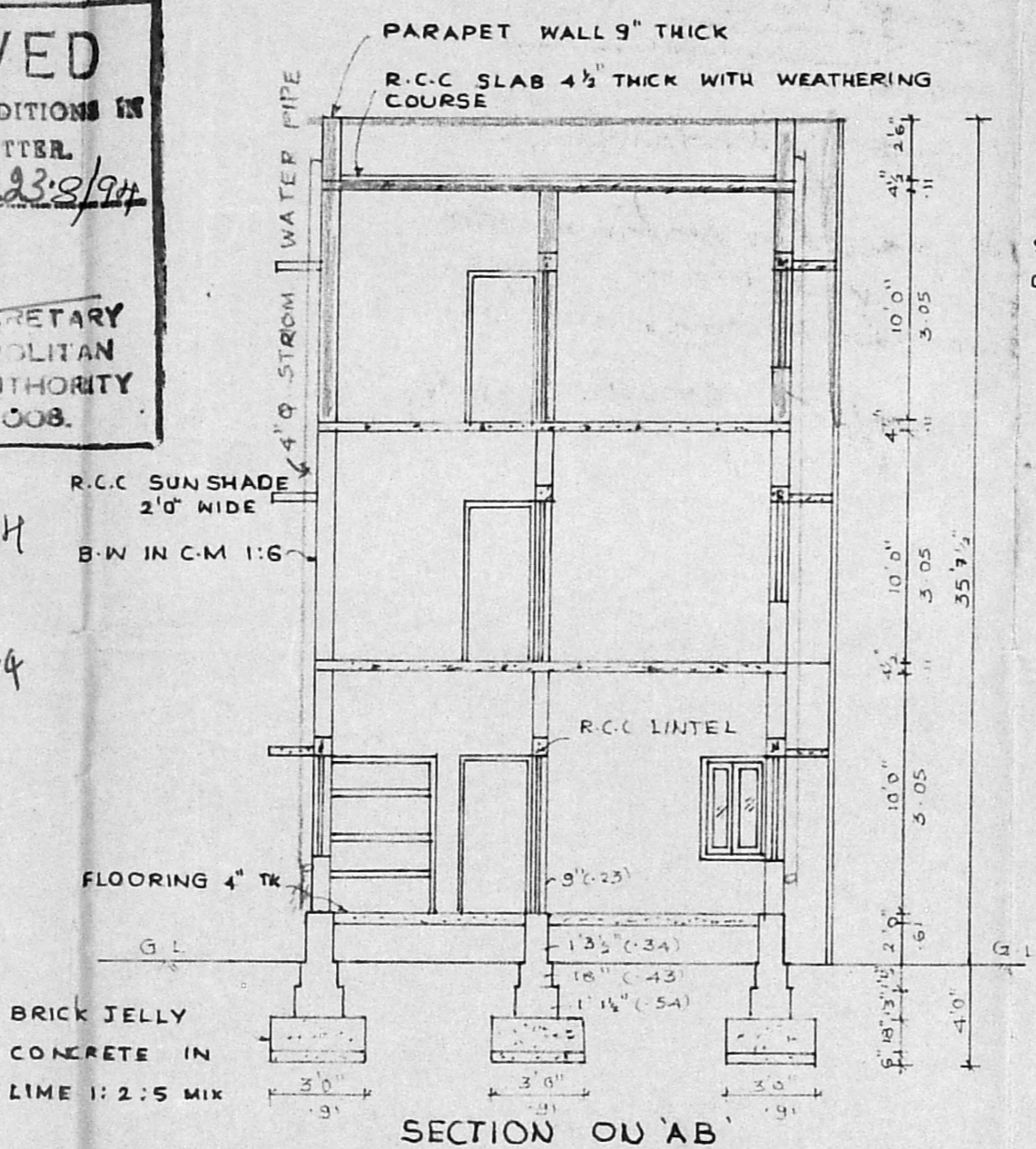

SECTION ON 'AB'

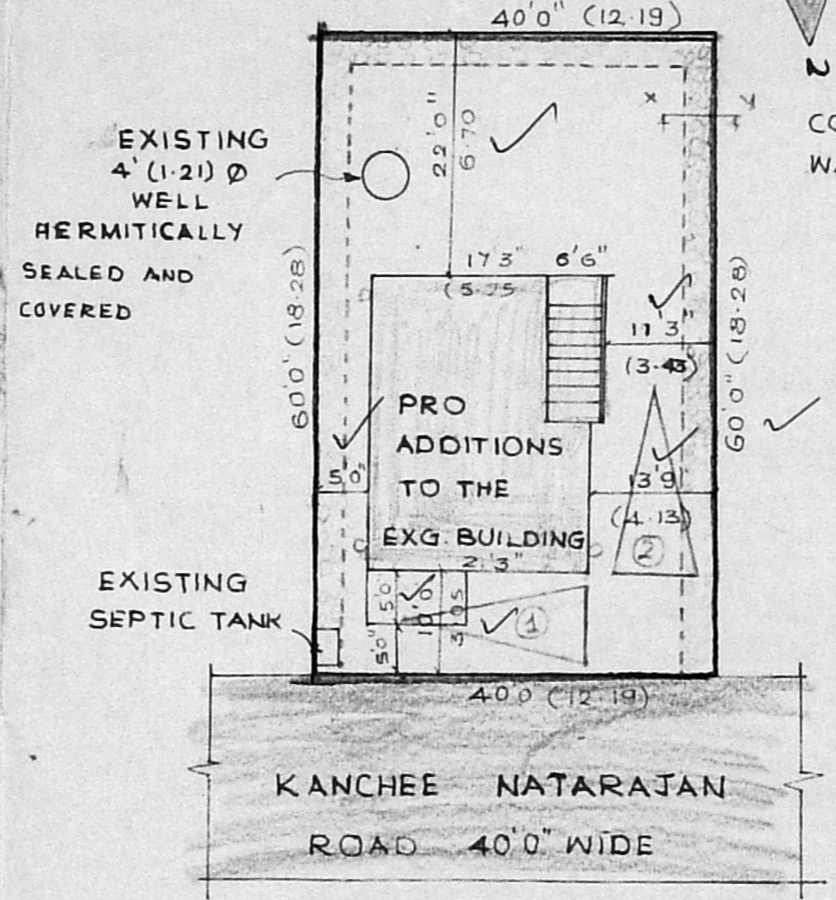

SITE PLAN

SCALE 1:400

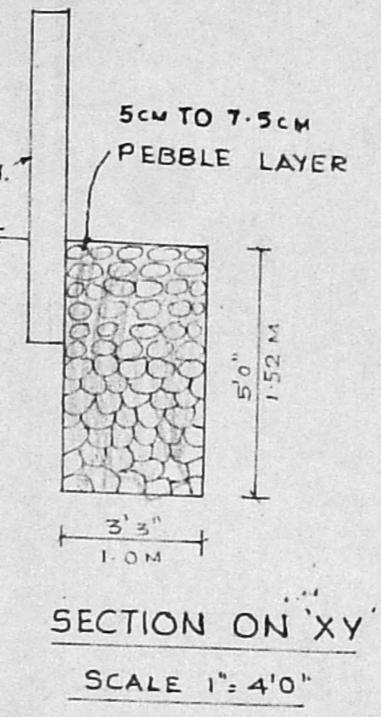

SECTION ON 'XY'

SCALE 1" = 4'0"

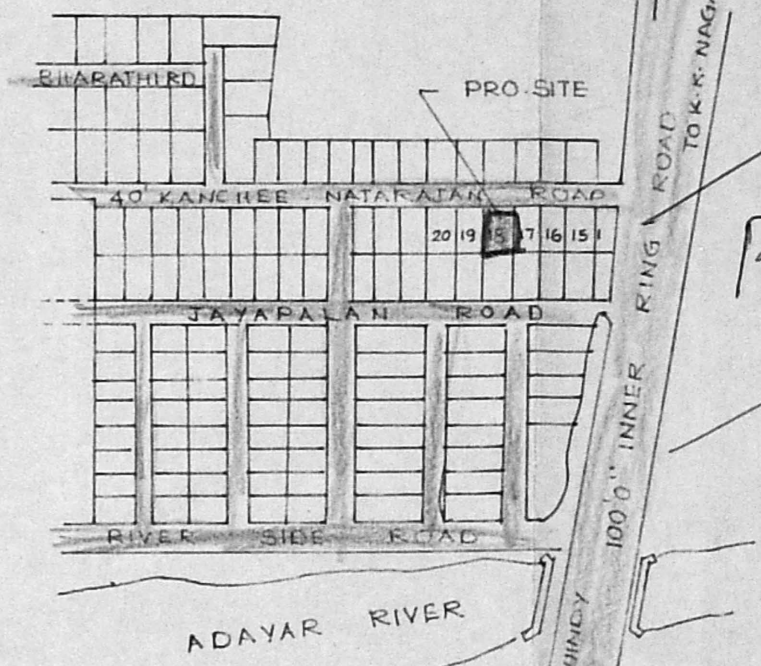

KEY PLAN
 (NOT TO SCALE)

REFERENCE	COLOUR INDEX
D = DOOR PANALLED 3'0" x 6'6" (.01 x 1.08)	[Symbol] EXISTING
D ₁ = DOOR PANALLED 2'6" x 6'0" (.76 x 1.83)	[Symbol] PROPOSED
W = WINDOW PANALLED 3'0" x 4'6" (.91 x 1.37)	[Symbol] ROAD
W ₁ = WINDOW PANALLED 5'0" x 4'6" (1.52 x 1.37)	[Symbol] BOUNDARY
C = CUB BOARD 3'0" x 6'0" (.91 x 1.83)	
V = VENTILATOR 2'6" x 1'6" (.76 x .45)	
W ₂ = WINDOW PANALLED 2'0" x 4'6" (.6 x 1.37)	

PLAN SHOWING THE PROPOSED ADDITION
 CONSTRUCTION OF SECOND FLOOR IN PLOT No.18,
 DOOR No.18 OF S.No.259 PART CHAIRMAN
 VASUDEVAN NAGAR, KODAMBAKKAM VILLAGE,
 MADRAS SCALE 1:100 DIVISION NO.

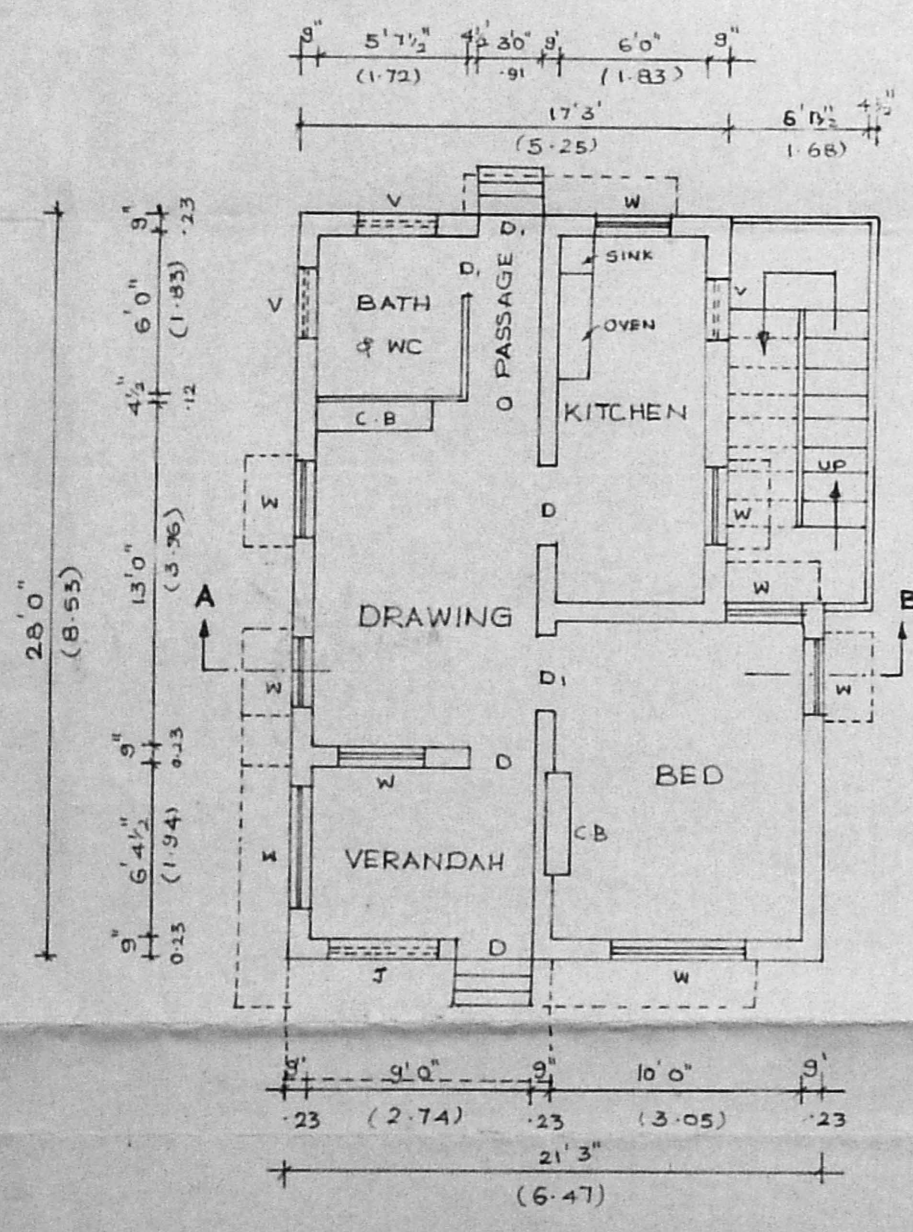

EXG. GROUND FLOOR PLAN

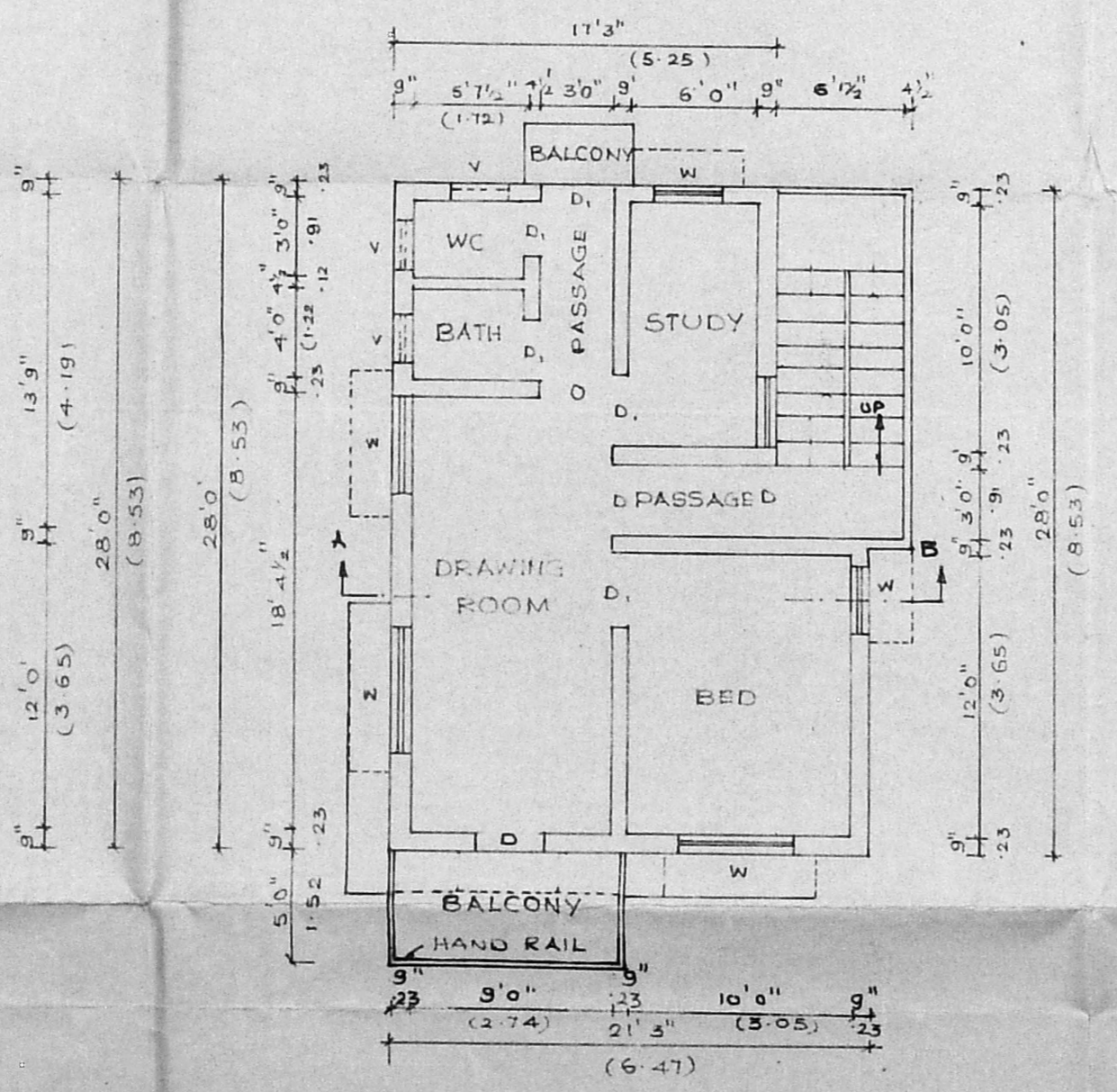

EXG. FIRST FLOOR PLAN

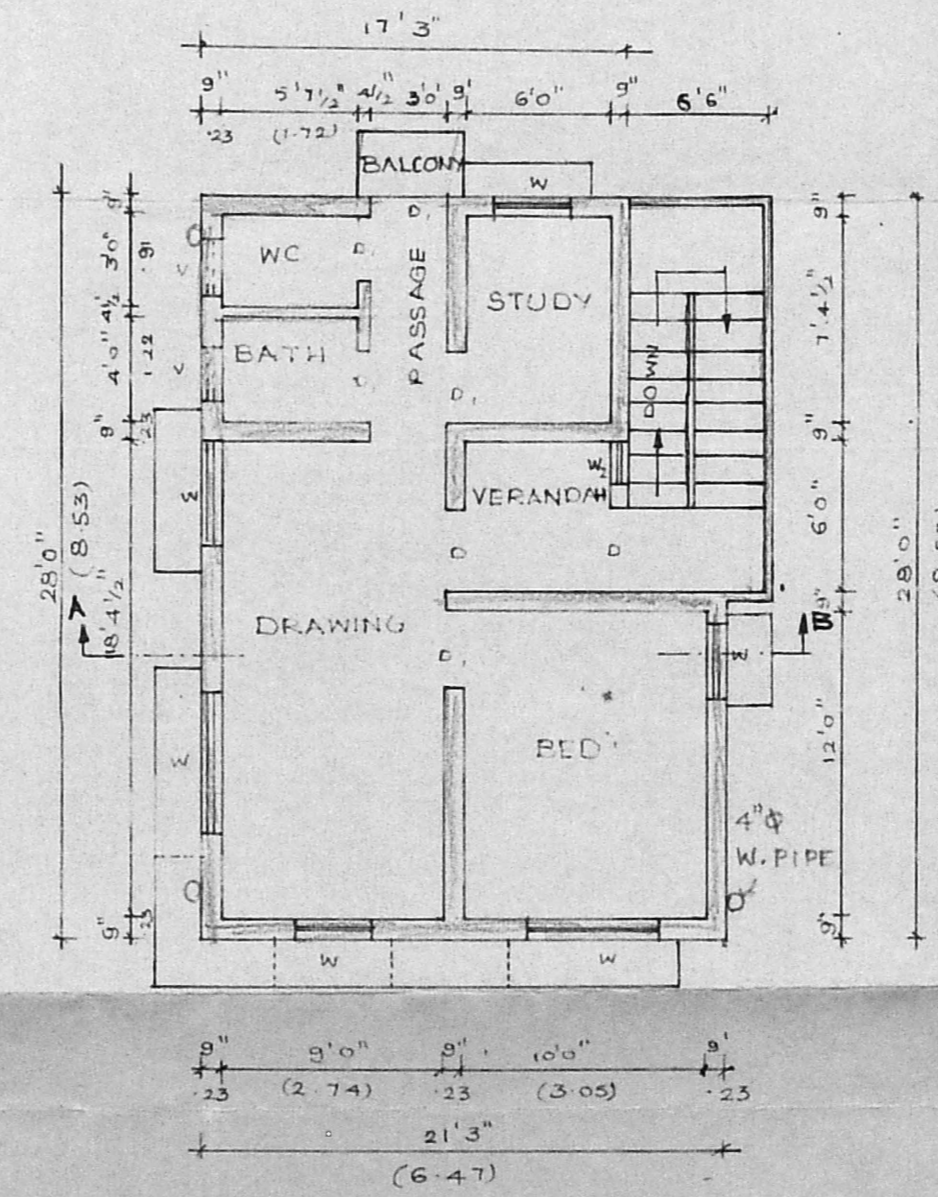

PROPOSED SECOND FLOOR PLAN

NOTE :
 PLOT AREA : 2400 sq.ft (223 sq.m)
 PLINTH AREA IN G-F (EXG) : 616.75 sq.ft (57.29 sq.m)
 PLINTH AREA IN F-F (EXG) : " " TOTAL F.A = 171.875 sq.m

PLOT COVERAGE : 25.7%
 F.S.I : 0.77
 PLINTH AREA IN S.F (PRO) : 616.75 sq.ft (57.29 sq.m)

OWNER

Er. K. Venugopal
 Er. K. VENUGOPAL, Rtd. A.E.E.
 Civil & Sanitary Engineering Consultant
 Licensed Surveyor, Class-I No: 320
 Licensed Plumber, Class I Metro Water
 Sewerage No. Water Supply No.
 3, Nellikandan Street, Madras 600 024
 Backside of Corporation Girls Higher Secondary School
 MADRAS 600 024
 LICENSED SURVEYOR